

**APPLICATION NO** PA/2011/0099

**APPLICANT** Mr Davey

**DEVELOPMENT** Listed building consent to erect a conservatory

**LOCATION** Horkstow Grange, Main Street, Horkstow

**PARISH** **HORKSTOW**

**WARD** Brigg and Wolds

**SUMMARY RECOMMENDATION** **Refuse consent**

**REASONS FOR REFERENCE TO COMMITTEE** Support by Horkstow Parish Meeting

## **POLICIES**

**Regional Spatial Strategy for Yorkshire and the Humber:** No specific policies apply.

**North Lincolnshire Local Plan:** Policy DS1 (General Requirements) sets out the criteria against which the design of a development will be assessed and states that a high standard of design is expected in all developments in both built-up areas and the countryside. There should not be an adverse effect on features of acknowledged importance, which include listed buildings and conservation areas.

Policy DS5 (Residential Extensions) permits extensions to dwellings provided that the proposal does not unreasonably reduce sunlight or daylight, or result in overshadowing, overbearing or loss of privacy to adjacent dwellings. The proposals should also be sympathetic in design, scale and materials to the existing dwelling and its neighbours.

Policy HE2 (Development in Conservation Areas) states that all development in, or which affects the setting of, conservation areas should preserve or enhance the character and appearance of the area and its setting.

Policy HE5 (Development Affecting Listed Buildings) states that the council will seek to secure the preservation, restoration and continued use of buildings of special architectural or historic interest. The primary need is to preserve or enhance the fabric and character of the building. Permission or consent will not be granted unless it has been demonstrated that the proposed works would secure this objective.

## **CONSULTATIONS**

**Highways:** No objections.

## **PARISH MEETING**

The parish meeting were unanimous in their support of this application. This was thought to be an asset to the property and as a result to the village as a whole.

## **PUBLICITY**

Advertised by way of site and press notice, and letters sent to neighbouring properties. No objections or comments have been received.

## **ASSESSMENT**

Planning permission (PA/2011/0098) and listed building consent is sought to erect a single-storey conservatory on the southern side elevation of this grade II listed Georgian farmhouse. The conservatory is approximately 3.8 metres wide, 5.5 metres deep, 2.4 metres to eaves and 4.1 metres to its highest point. The site is in the open countryside, but is located within the conservation area.

**The main issue in determining this application is whether or not the proposal will have an adverse impact on the character of the listed building.**

As described above, the proposal is to erect a single-storey conservatory extension on this grade II listed building. The issue is the scale and design of the extension in relation to the character of the listed building. The council's Heritage Team have objected to the proposal on the grounds that the extension will harm the character and appearance of the listed building. Georgian buildings are characterised by their symmetry and regularity of detail. They were designed to have balance and have the building elements in proportion. The existing front elevation of the applicant's dwelling is a classical Georgian style that needs to be conserved. To add an extension to one side of the building will create an imbalance that will detract from the original symmetrical classical design and immediately draw attention away from the balanced front elevation. The erection of a conservatory on the side of the building is an unnecessary alteration that cannot be justified in terms of both local and national policy guidance and is therefore unacceptable. The applicant has been made aware of the issues raised and it has been requested that he consider an alternative location for the conservatory to the rear of the property. However, this is his preferred option.

The proposal is therefore considered to be contrary to current policies and is recommended for refusal.

## **RECOMMENDATION      Refuse consent for the following reasons:**

The existing building is a grade II Georgian detached dwelling which is characterised by its symmetry and regularity of detail. To erect a single-storey conservatory on the side elevation that is visible from the main front elevation is out of keeping with the character and appearance of the dwelling and creates an imbalance in the main front elevation that detracts from the historic character of the building. The proposal does not preserve or enhance the character of the grade II listed building and, as such, is contrary to policies DS1 and HE5 of the North Lincolnshire Local Plan.

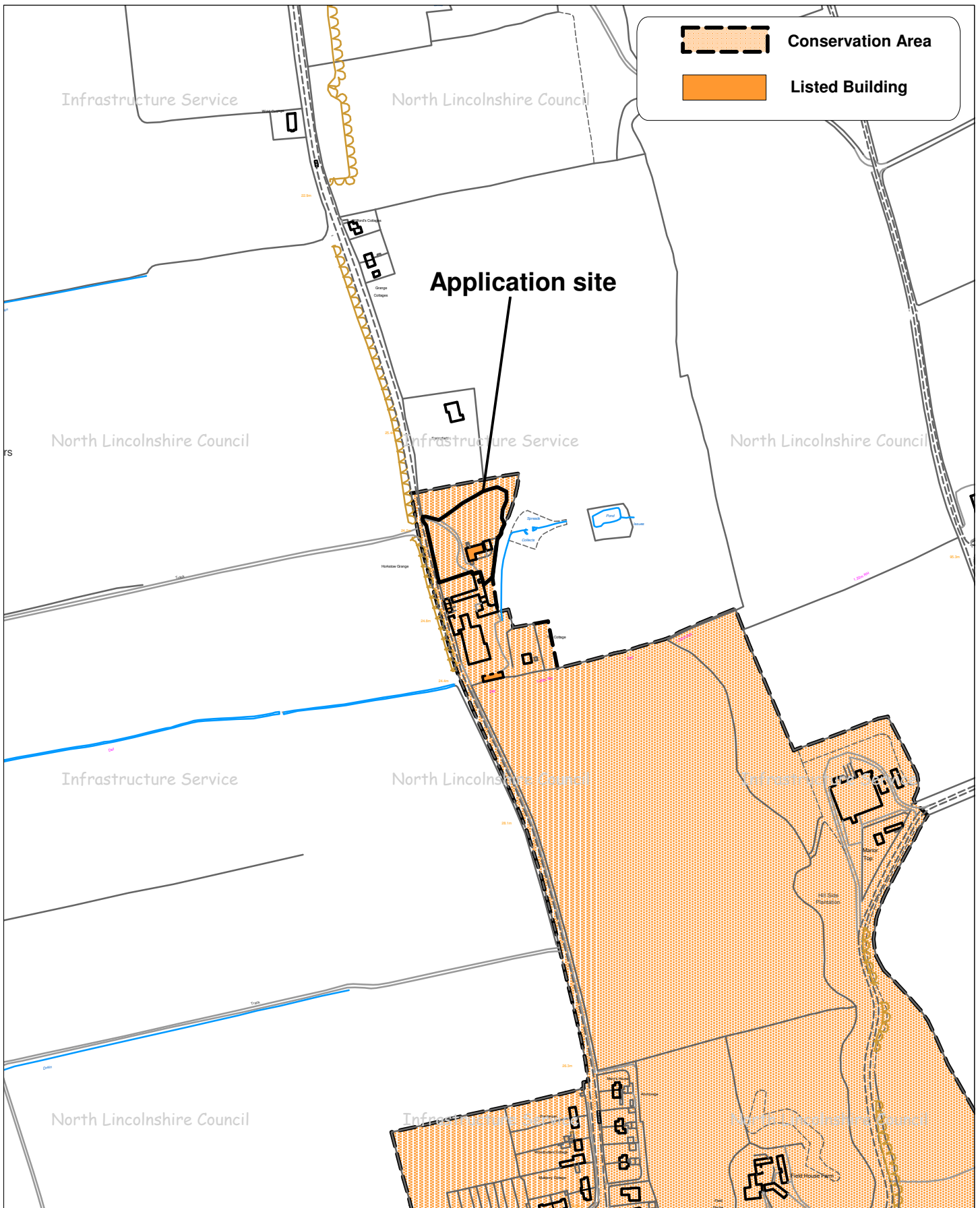

Drawing Title: 2011/0098 and 2011/0099

OS Grid Ref: SE98881757

Drawn by: KC

Scale: 1:5000

Date: 18/03/2011



Based upon the Ordnance Survey mapping with the permission of Ordnance Survey on behalf of the Controller of Her Majesty's Stationery Office. © Crown Copyright.

Unauthorised reproduction infringes Crown Copyright and may lead to prosecution or civil proceedings.

NORTH LINCOLNSHIRE COUNCIL 0100023560 2011



**Infrastructure Service**

Director,

**Peter Williams** BSc, DMS, CEng, MEI, MCMI, AMIMechE

The Ordnance Survey map data included within this publication is provided by North Lincolnshire Council under license from Ordnance Survey in order to fulfil its public function to act as a highways and planning authority. Persons viewing this mapping should contact Ordnance Survey copyright for advice where they wish to license Ordnance Survey map data for their own use.

PA/2011/0098 and 0099 - existing elevations  
NOT TO SCALE

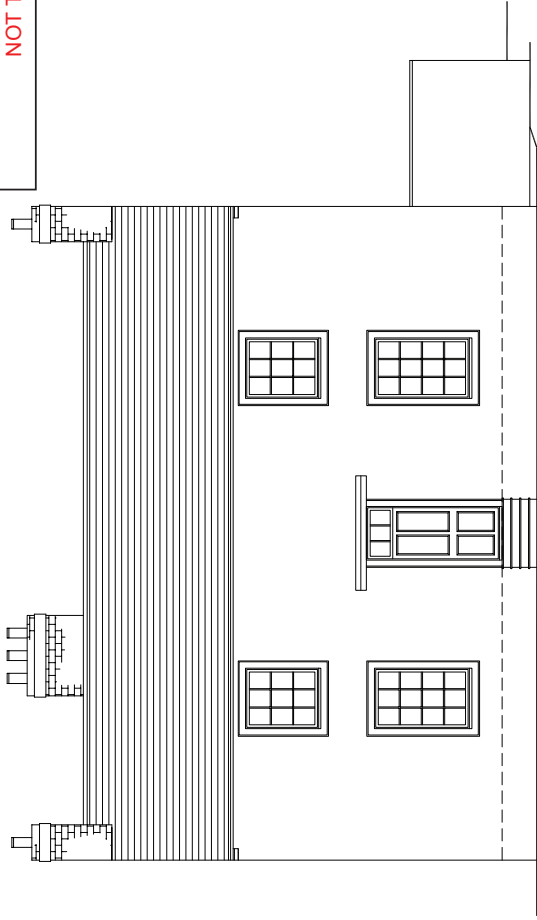

EXISTING WEST ELEVATION

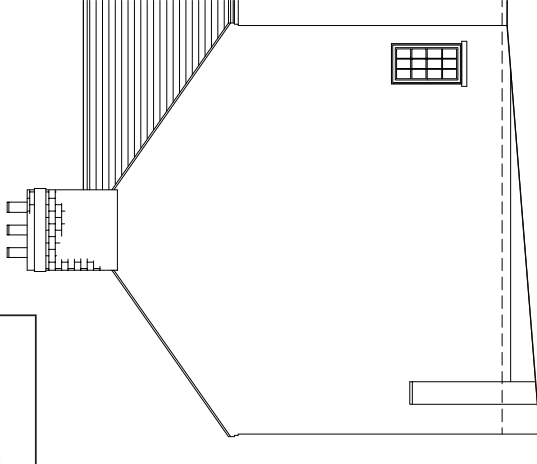

EXISTING SOUTH ELEVATION

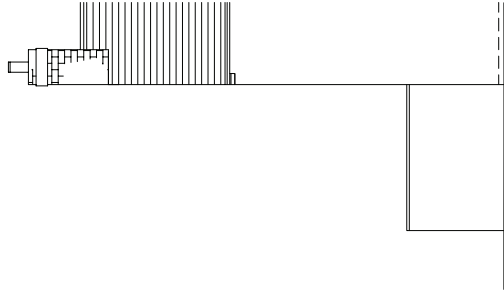

EXISTING EAST ELEVATION

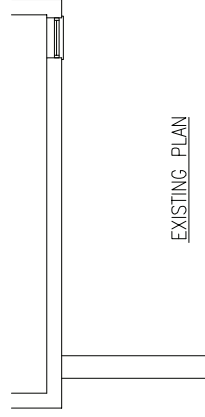

EXISTING PLAN



AMDEGA CONSERVES OWN THE COPYRIGHT OF THIS DRAWING. UNAUTHORIZED PARTIAL OR COMPLETE REPRODUCTION IN EITHER TWO OR THREE DIMENSIONAL FORM, MAY RESULT IN LEGAL ACTION.

DATE	BY	REVISION	REF.
JOB No. : AF1375	CLIENT : Mr. Davey	ADDRESS : Horbston Grange Horbston	Bercon-Ujone-Humber South Humberstone DN18 6BL
DRAWING TITLE : EXISTING ELEVATIONS AND PLAN			
CLIENT APPROVAL OF DRAWING			
SIGNED :			
DATE :			
<p><b>AMDEGA</b></p> <p>S I N C E 1 8 7 4</p> <p>Tel 01325 468522 Fax 01325 286736</p>			
DRAWN BY : R. Beck		SCALE : 1 : 100 @ A3	
CHECKED BY :		DRAWING NUMBER : AF1375/E	
DATE : 01 Feb 2011		REVISION :	

AMDEGA CONSERVATORIES OWN THE COPYRIGHT OF THE DRAWING. ANY REPRODUCTION OF THIS DRAWING WITHOUT THE WRITTEN PERMISSION OF AMDEGA IS STRICTLY PROHIBITED. ANY REPRODUCTION IN ANY MANNER WITHOUT THE WRITTEN PERMISSION OF AMDEGA IS STRICTLY PROHIBITED.

**GENERAL CONSERVATORY DESCRIPTION**

DOUBLE GLAZED UNITS THROUGHOUT COMPRISING 2.4mm CLEAR TOUGHENED GLASS WITH 16mm AIRSPACE LOW EMISSIVITY COATING TO REDUCE HEAT LOSS AND TO BEAT UP. ALL GLAZING COMBLES TO BE SUPAPLATA. FRAMES AND FACIONS PAINT FINISHED. ALL FINISHES TO BE AS PER DRAWING. ALL FINISHES TO BE AS PER DRAWING. ALL FINISHES TO BE AS PER DRAWING. ALL FINISHES TO BE AS PER DRAWING.

DATE	BY	REVISION	REVISION
		AF1375	
JOB No: AF1375			
CLIENT: Mr Diney			
ADDRESS: Horikow Grange Horikow			
Benson-John-Humber South Ardsheide DN18 6BL			
DRAWING TITLE: PROPOSED DOUBLE GLAZED CONSERVATORY			
CLIENT APPROVAL OF DRAWING			
SIGNED:			
DATE:			

**AMDEGA**  
S I N C E 1 8 7 4

TELEPHONE: 01335 448522 Fax: 01335 384736  
DRAWN BY: R. BAK SCALE: 1:50 @ A1  
CHECKED BY: DRAWING NUMBER: AF1375-PP REVISION:  
DATE: 01 Feb 2011

PA/2011/0098 and 0099 - proposed elevations  
NOT TO SCALE

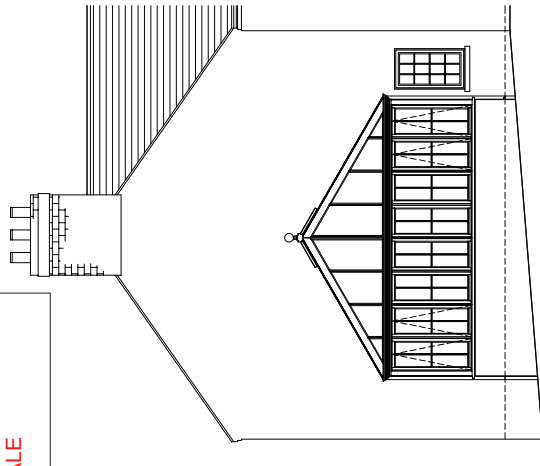

PROPOSED SOUTH ELEVATION

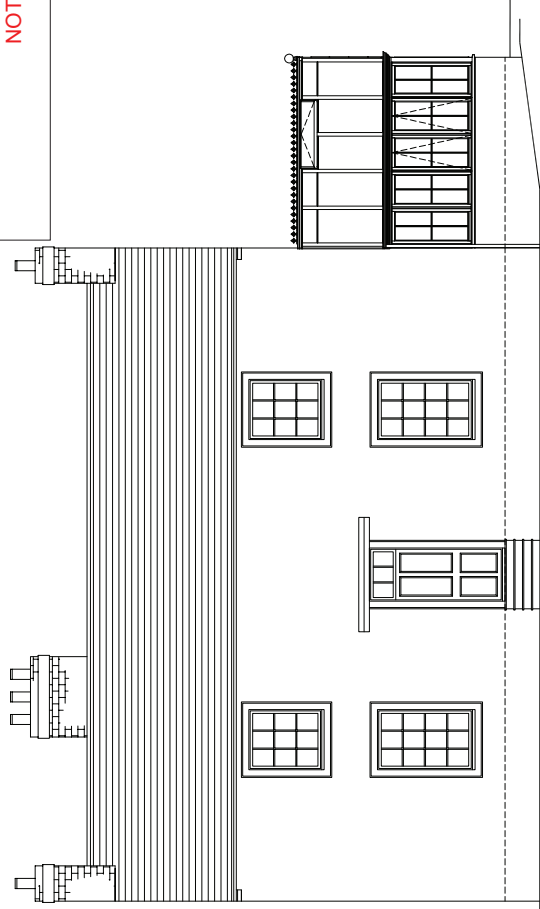

PROPOSED WEST ELEVATION

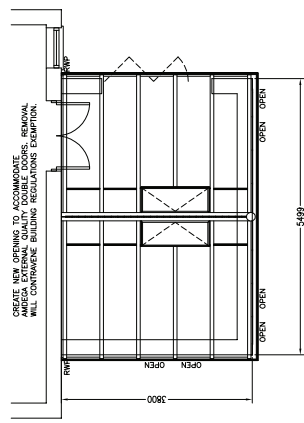

PROPOSED PLAN

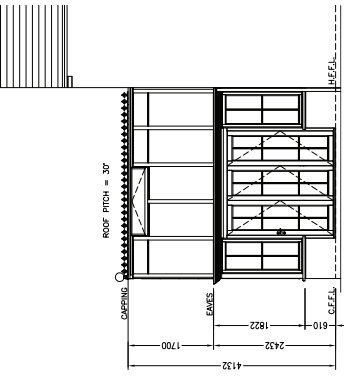

PROPOSED EAST ELEVATION

